

**Joint Sealants**  
Most Popular Colors

# Color Portfolio



# 40 Most Popular Colors



**Off White** 226-P (LRV-64)

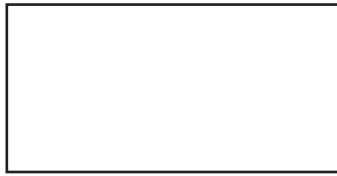

**White** 452-P (LRV-90)



**Pebble** 246-P (LRV-50)



**Cameo** 231-P (LRV-69)



**Chrome Gray** 271-P (LRV-60)



**NP 2™ Off White** 221-P (LRV-72)



**Parkland** 242-T (LRV-35)



**Desert Tan** 92-P (LRV-57)

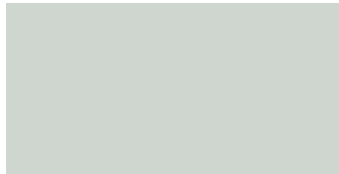

**Cloud Blue** 351-P (LRV-75)



**Parchment** 241-P (LRV-57)

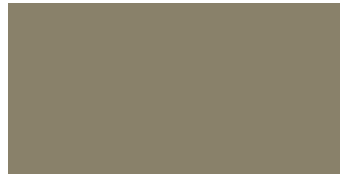

**Stone** 251-T (LRV-39)



**Brick Buff** 99-T (LRV-39)



**Quartz** 455-P (LRV-67)



**Quail Brown** 203-M (LRV-29)

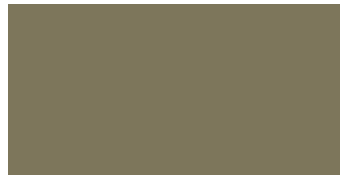

**Natural Gray** 248-T (LRV-25)



**Haze Gray** 272-P (LRV-48)

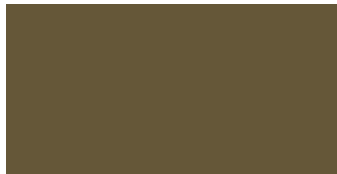

**Bronze** 254-N (LRV-14)



**Limestone** 273-P (LRV-43)



**Irish Green** 429-N (LRV-10)



**Precast Grey**  
(Pigment pack not required)





**Beachwalk** 6-P (LRV-66)



**Soft Blush** 131-P (LRV-56)



**Cream** 106-P (LRV-73)



**Special White** 267-P (LRV-57)



**Special Ivory** 96-T (LRV-57)



**Riverbend** 116-T (LRV-44)



**Moonstone** 222-P (LRV-54)



**Aluminum Gray** 269-T (LRV-28)



**Tan** 98-T (LRV-45)



**Brown Berry** 207-T (LRV-40)



**Shellside** 186-P (LRV-57)



**Quick Silver** 263-T (LRV-23)



**Special Tan** 117-T (LRV-41)



**Redwood Tan** 128-U (LRV-19)



**Steel Gray** 277-U (LRV-12)

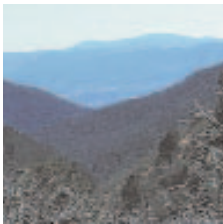

**Brick Red** 167-A (LRV-12)



**Medium Bronze** 258-N (LRV-9)

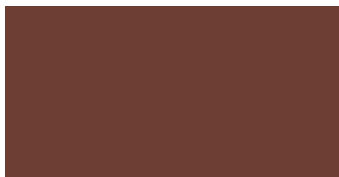
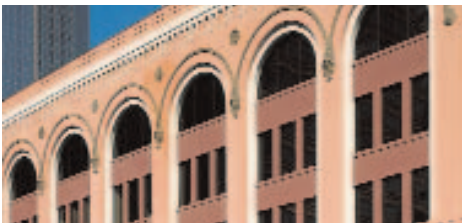

**Wine** 177-A (LRV-13)



**Special Bronze** 259-N (LRV-8)



Colors above serve only as a visual guide for initial selection of color. It is important to note that the colors seen will vary depending on your monitor settings, as well as by the specific settings for your color printer, should you print the results of your search. See your BASF distributor for actual color samples.



**Black** 280-N (LRV-5)



**BASF Corporation  
Building Systems**

889 Valley Park Drive  
Shakopee, MN 55379

[www.BuildingSystems.BASF.com](http://www.BuildingSystems.BASF.com)

**Customer Service** 800-433-9517  
**Technical Service** 800-243-6739

**LIMITED WARRANTY NOTICE:** Every reasonable effort is made to apply BASF exacting standards both in the manufacture of our products and in the information which we issue concerning these products and their use. We warrant our products to be of good quality and will replace or, at our election, refund the purchase price of any products proved defective. Satisfactory results depend not only upon quality products, but also upon many factors beyond our control. Therefore, except for such replacement or refund, BASF MAKES NO WARRANTY OR GUARANTEE, EXPRESS OR IMPLIED, INCLUDING WARRANTIES OF FITNESS FOR A PARTICULAR PURPOSE OR MERCHANTABILITY, RESPECTING ITS PRODUCTS, and BASF shall have no other liability with respect thereto. Any claim regarding product defect must be received in writing within one (1) year from the date of shipment. No claim will be considered without such written notice or after the specified time interval. User shall determine the suitability of the products for the intended use and assume all risks and liability in connection therewith. Any authorized change in the printed recommendations concerning the use of our products must bear the signature of the BASF Technical Manager.

This information and all further technical advice are based on BASF's present knowledge and experience. However, BASF assumes no liability for providing such information and advice including the extent to which such information and advice may relate to existing third party intellectual property rights, especially patent rights. In particular, BASF disclaims all WARRANTIES, WHETHER EXPRESS OR IMPLIED, INCLUDING THE IMPLIED WARRANTIES OF FITNESS FOR A PARTICULAR PURPOSE OR MERCHANTABILITY. BASF SHALL NOT BE RESPONSIBLE FOR CONSEQUENTIAL, INDIRECT OR INCIDENTAL DAMAGES (INCLUDING LOSS OF PROFITS) OF ANY KIND. BASF reserves the right to make any changes according to technological progress or further developments. It is the customer's responsibility and obligation to carefully inspect and test any incoming goods. Performance of the product(s) described herein should be verified by testing and carried out only by qualified experts. It is the sole responsibility of the customer to carry out and arrange for any such testing. Reference to trade names used by other companies is neither a recommendation, nor an endorsement of any product and does not imply that similar products could not be used.